

**SCHEDULE OF JOINERIES.**

D. C.V. DOOR	33" x 60" (1.00 x 1.98)
D. C.V. DOOR	20" x 60" (0.70 x 1.98)
V. C.V. WINDOW	5'0" x 4'0" (1.52 x 1.27)
V. C.V. WINDOW	3'0" x 4'0" (0.91 x 1.27)
V. C.V. WINDOW	3'0" x 2'0" (0.91 x 0.61)
V. C.V. WINDOW	3'0" x 2'0" (0.91 x 0.61)
C. R.C. CUP BOARD	5'0" x 7'0" (1.52 x 2.14)
C. " " "	4'0" x 7'0" (1.22 x 2.14)
C. " " "	2'0" x 6'0" (0.70 x 1.83)

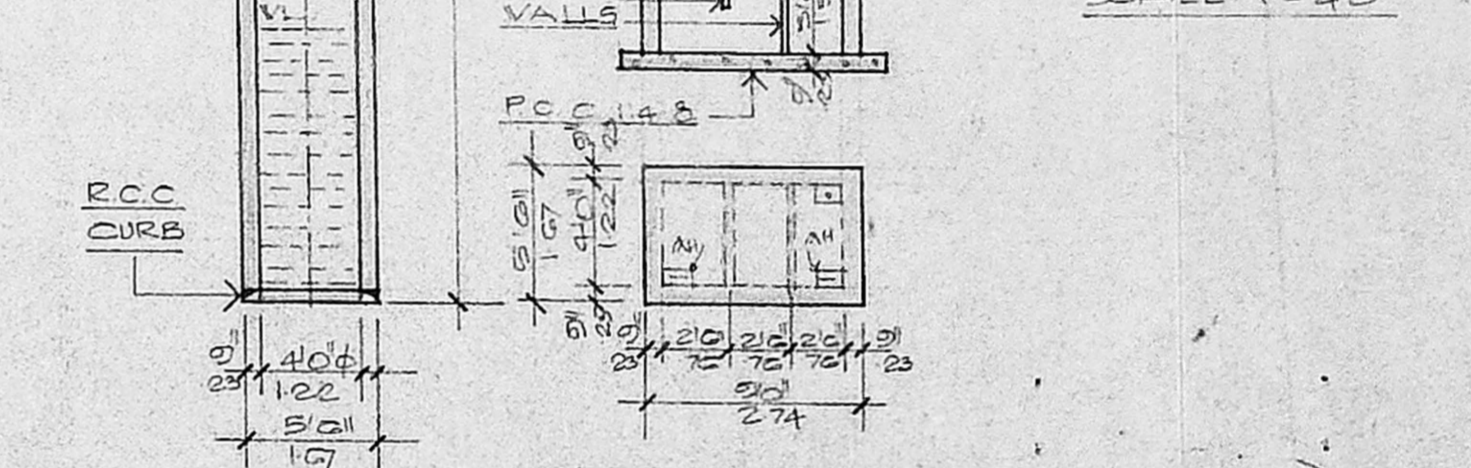
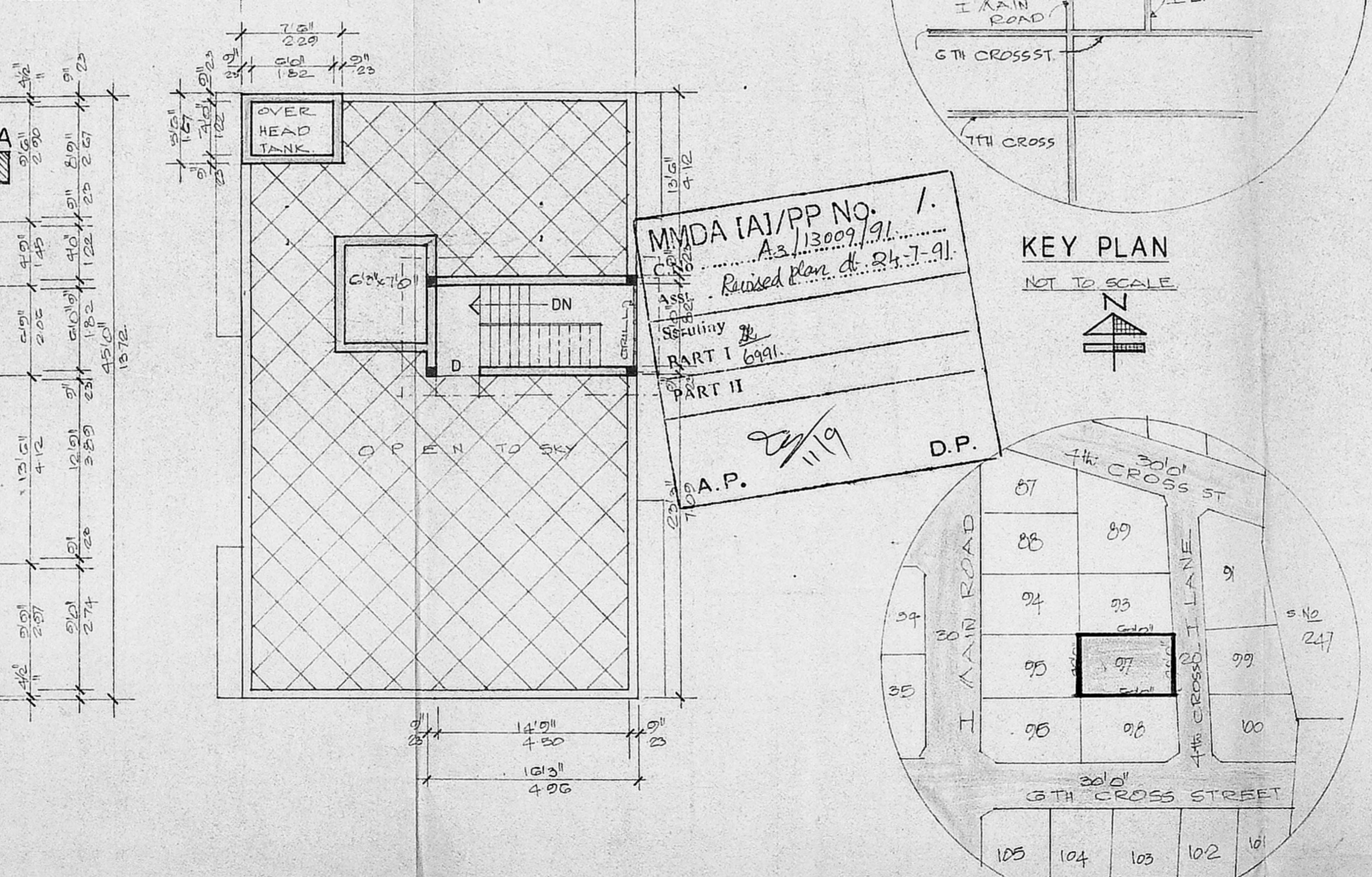
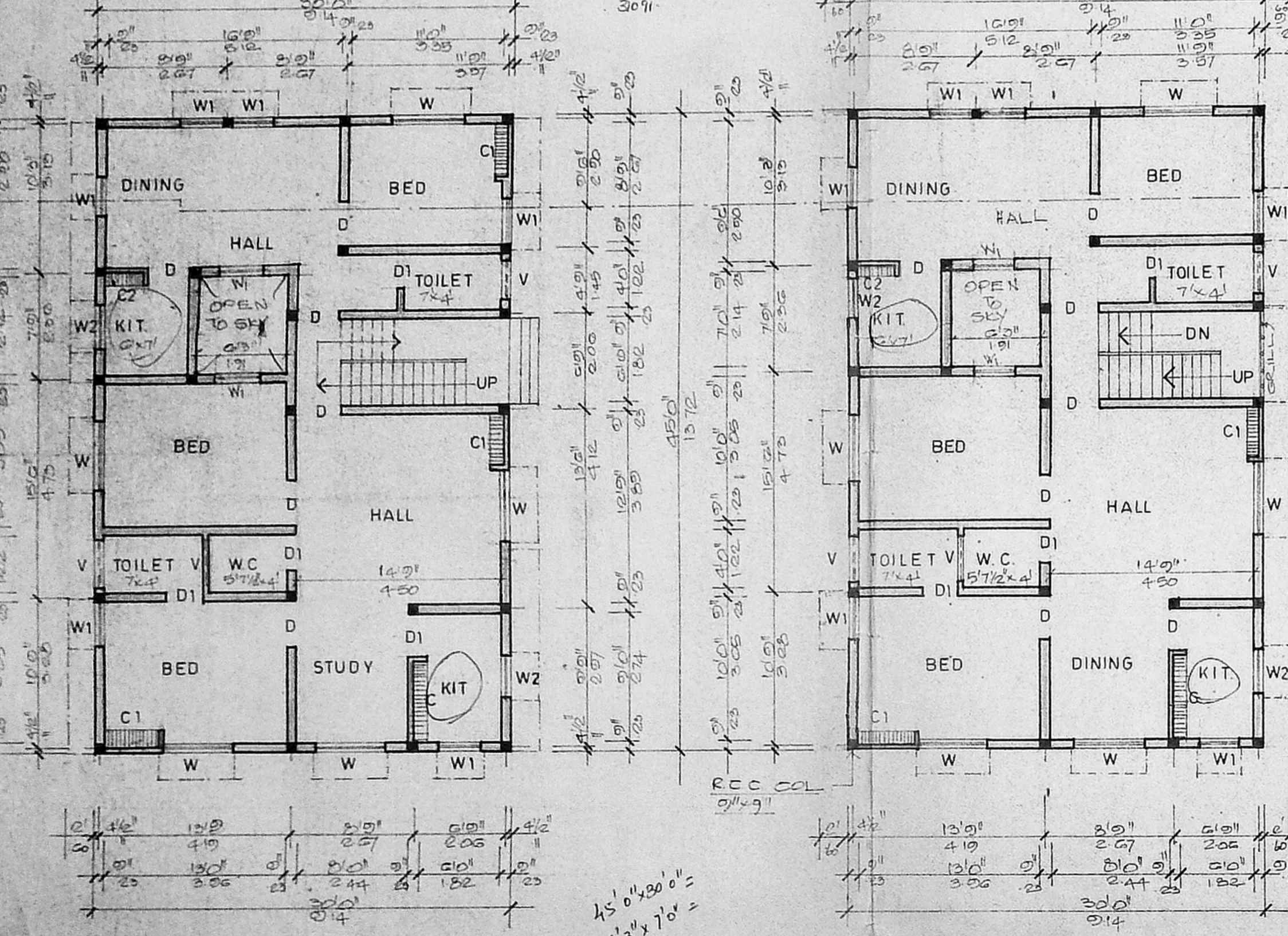

**AREA STATEMENT.**

PLOT AREA	2400 SQ. FT. (222.14)
G.F. PLINTH AREA	1300 SQ. FT. (121.32)
F.F. PLINTH AREA	1800 SQ. FT. (167.29)
TOTAL PLINTH AREA	2500 SQ. FT. (232.41)
PLOT COVERAGE	54.17%
F.S.I.	1.02

**PLAN OF A PROPOSED DWELLING HOUSES IN PLOT NO. 97, S.NO.249/1&2 AT MANGALA NAGAR LAY-OUT OF PORUR VILLAGE, SAIDAPET TALUK, CHENGAI ANNA DISTRICT, FOR MR. P. GURUSWAMY**

SCALE 1" = 80'

**COLOUR CODE**

PROPOSED	[Symbol]
ROAD	[Symbol]
BOUNDARY	[Symbol]

DRAWING PREPARED BY  
**NOORI PLANNERS.**  
PLOT NO. 34, MOSSIE STREET,  
JAYA NAGAR, PORUR, MADRAS - 600116  
REG. NO. 20421 NP

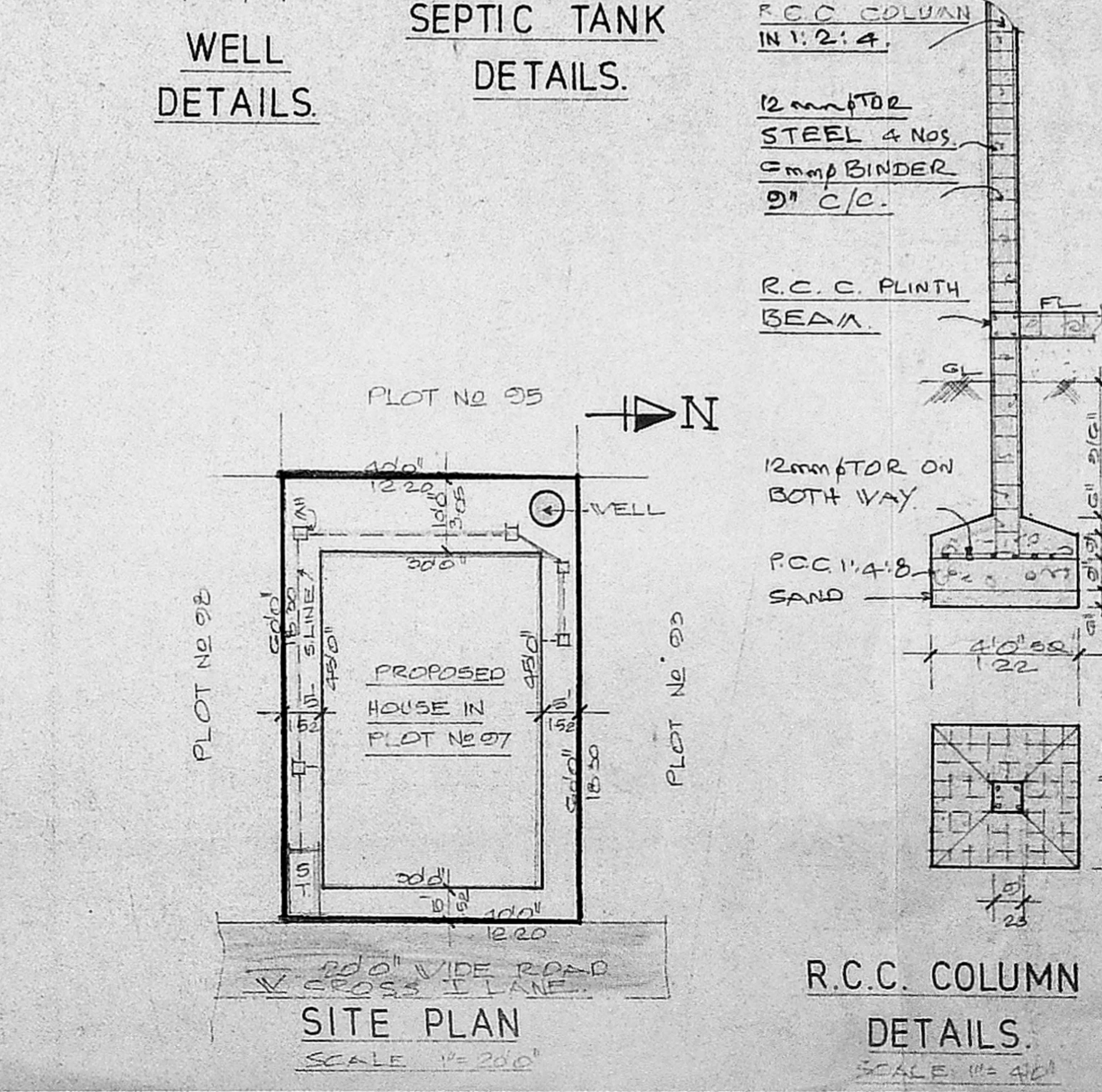
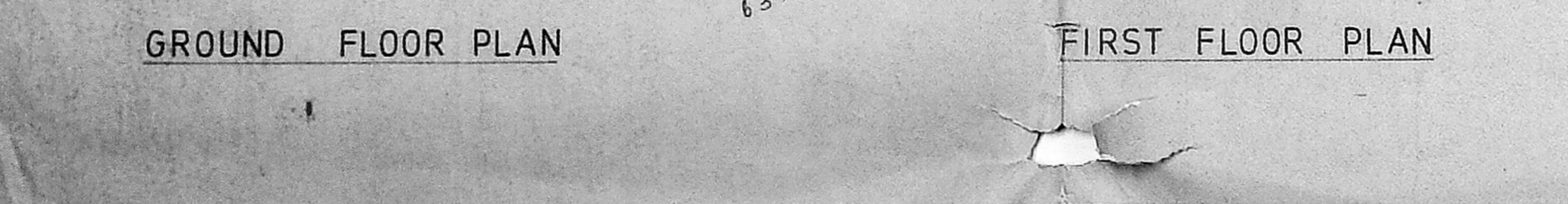

**R. MOHAN RAO, D.C.E.**  
LICENSED SURVEYOR.  
ALANDUR MUNICIPALITY,  
AMBATTUR TOWNSHIP,  
BRANCH OFFICE.  
**NOORI PLANNERS,**  
PLOT NO. 34, MOSSIE STREET,  
JAYA NAGAR, PORUR, P.O.  
MADRAS-602 104, DR.

MMDA (A)/PP NO. 1.  
As 13009/91.  
Revised plan dt. 24.7.91.  
Asst. Secy. Secy. Secy.  
PART I 6991.  
PART II

A.P. 11/9 D.P.

125.38  
4.09